

Selections from Tosca

Short version

Giacomo Puccini

E♭ Clarinet

Arranged by Tohru Takahashi

Andante molto sostenuto

fff *tutta forza*

Vivacissimo con violenza

ff

A

Vissi d'arte, vissi d'amore

Andante lento appassionato

B *poco allarg.* *poco rall.* **C** *a tempo* *pp*

f *p* *p* *pp* *espressivo*

D *p* *dolcissimo* *mf*

ff *mf* *p* *(in 12) molto allargando* *rall.*

Te Deum

Largo religioso sostenuto molto

E **F** *p* *strisciando* *mf*

85 **G**
mp legato
sostenute le terzine

92 **H** **I** **J**
p
appena animando

113 **K**
mf
sostenendo ritornando al I. tempo
f

121 **L**
f
f
ff

127

133 **L**
allarg.
ff tutta forza

137 **M** *Grandioso* **N** *Andante mosso*
tutta forza
ff

149 *allarg.* *sempre allarg.*
ffff *sf secco*

Selections from Tosca

Short version

Giacomo Puccini

Arranged by Tohru Takahashi

B \flat Clarinet 1

Andante molto sostenuto

Vivacissimo con violenza

Vissi d'arte, vissi d'amore

B Andante lento appassionato

47 1 player
p legato *espressivo* *pp* *p dolcissimo*
 all. *div.*

52 *mf*

(in 12)
 molto allargando *rall.*
 57 *ff* *mf* *p*

Te Deum
E **Largo religioso sostenuto molto**
 60 1 player
ppp *p*

72 *p* *all.* *p*

81 *p strisciando* *mf* *mp legato* *sostenute le terzine*

89 1 player
p

96 *mp* *appena animando*

105 *mp* 1 player *pp* **J** 1 player

112 *mf* *f* **K**

sostenendo ritornando al I. tempo

all. div.

119 *f* *ff* **L**

126 *f* *ff*

div.

132 *f* *ff*

136 *allarg.* *ff* *tutta forza* **M** *Grandioso* div.

145 *ff* **N** *Andante mosso* *tutta forza* *allarg.* div.

150 *sf* *sf* *secco*

sempre allarg. div.

Selections from Tosca

Short version

Giacomo Puccini

B \flat Clarinet 2

Arranged by Tohru Takahashi

Andante molto sostenuto

Vivacissimo con violenza

Vissi d'arte, vissi d'amore

B **Andante lento appassionato**

42 2 players all *pp* *f* *p* 1 player *p legato*

48 *div. espressivo* **D** *p* *pp* *p* *div.*

53 *mf*

(in 12) *molto allargando* *rall.* *ff* *mf* *p*

Te Deum **E** *Largo religioso sostenuto molto* 60 1 player *ppp* *p*

71 **F** *p* *p* *all*

78 **G** *p* *strisciando* *mf* *mp legato*

86 *sostenute le terzine*

93 **H** 1 player *p* *all* **I** *appena animando* *mp*

103 *mp* 1 player

109 **J** *pp* *mf* *sostenendo ritornando al I. tempo* *all. div.*

116 **K** *f* *f*

124 **L** *ff*

130

136 *allarg.* **M** *Grandioso* *ff* *tutta forza*

145 **N** *Andante mosso* *tutta forza* *div.* *allarg.*

150 *sempre allarg.* *ffff* *sf* *secco*

Selections from Tosca

Short version

Giacomo Puccini

Arranged by Tohru Takahashi

E \flat Alto Clarinet

Andante molto sostenuto

Vivacissimo con violenza

Vissi d'arte, vissi d'amore

B **Andante lento appassionato**

C **a tempo**

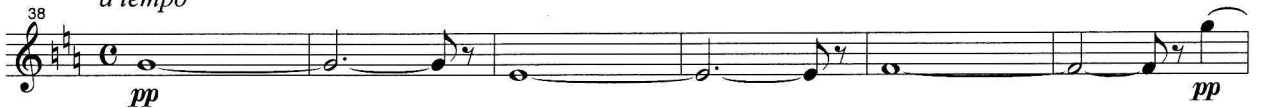

44 *f* *p* *p* *espressivo* *pp*

D 50 *p* *dolcissimo* *mf*

(in 12) *molto allargando* *rall.*

56 *ff* *mf* *p*

Te Deum
Largo religioso sostenuto molto

E 13 **F** 3 *p* *p* *strisciando*

G 82 *mf* *mp* *legato* *sostenute le terzine*

H 90 *p*

I *appena animando* *mp*

J

109

pp

mf

sostenendo ritornando al I. tempo

K

116

f

p

f

L

123

ff

130

ff

tutta forza

allarg.

M *Grandioso*

N *Andante mosso*
tutta forza

137

ff

149

allarg.

sempre allarg.

fff

sf secco

Selections from Tosca

Short version

Giacomo Puccini

Arranged by Tohru Takahashi

B \flat Bass Clarinet

1 *Andante molto sostenuto* *ff* *Vivacissimo con violenza* *ff*

6

12 **A** *p*

19 *rall.* *più rall. e dim. sostenendo e stentando* *p*

25 **B** *Andante lento appassionato* *pp con molta dolcezza* *poco allarg.* *poco rall.* *pp*

37 **C** *a tempo* *pp*

43

pp f p pp

49

D

p *dolcissimo*

55

(in 12)
molto allargando

mf *ff* *mf* *p*

Te Deum

E *Largo religioso sostenuto molto*

ppp

71

F

p *più p*

80

G

mp

87

H

