

E^b Clarinet

12

島田交響吹奏楽団

レトロ
Retro

2411

天野 正道
AMANO, Masamicz

Bright Rock ♩=144~152

E \flat Clarinet

Crossover $\text{♩} = 126 \sim 138$

58 **G** *f*

64 **H** 2

70 **I** 7 *mf*

82 **J** 4 6

90 **K** 3

96 **L** 3 *f*

101

106 **M** 3

112 *ff* 6

116 **N** *ff*

121 **O** 3

126

130 *fp* *ff*

B \flat Clarinet 1

島田交響吹奏楽団

13

レトロ Retro 2411

天野 正道
AMANO, Masamicz

Bright Rock ♩=144~152

B \flat Clarinet 1

55 *mf*

58 **G** Crossover $\text{♩} = 126 \sim 138$ *f*

64 *mf* **H** **3**

72 *mf* **I**

78 *mf* **J** **2**

85 *mf* **K** **3** bring out

93 *f* **3**

98 **L** *f* **L** **3**

106 **M** *f* **M** **3**

113 *ff* **N** **3** **6** *ff*

119 *ff* **3**

124 **O** *ff* **O** **3**

129 *ff* **3** **6**

B \flat Clarinet 2

島田交響吹奏楽団

17

レトロ Retro

2411

天野 正道
AMANO, Masamicz

Bright Rock ♩=144~152

B \flat Clarinet 2

55 *mf* //

58 **G** Crossover $\text{♩} = 126 \sim 138$ *f*

64 **H** 3

72 **I** *mf*

78 2 **J**

85 3 **K** bring out 3

93 3 *f* 3

98 **L** 3

106 **M** 3

113 **N** 6 *ff* *ff*

119 3

124 **O** 3

129 *ff*

B \flat Clarinet 3

島田交響吹奏楽団

21

レトロ Retro

2411

天野 正道
AMANO, Masamicz

Bright Rock ♩=144~152

ff f

fp f

A mf

B f

C f

mp f

ff rall.

D ♩=72 ca. poco string. solo poco rit. tutti p mf p

E Sentimental ballad ♩=63~72 mp

F mf

f

B \flat Clarinet 3

55 *mf* //

58 **G** Crossover $\text{♩} = 126 \sim 138$ *f*

64 **H** *mf* 3

72 **I** *mf*

78 **J** 2

85 **K** bring out 3

93 **L** 3

98 **M** 3

106 **N** 3

113 **O** *ff* 6 *ff*

119 **P** 3

124 **Q** 3

129 **R** 3

E^b Alto Clarinet

島田交響吹奏楽団

レトロ

Retro

2411

25

天野 正道

AMANO, Masamicz

Bright Rock ♩=144~152

E \flat Alto Clarinet

64 H 4

72 I *mf*

77 J 2

84 3

90 K bring out 3 3

95 L *f* 3

100 3

106 M 3

113 N *ff* 6 *ff*

119 3

124 O 3

130

B \flat Bass Clarinet

島田交響吹奏楽団

26

レトロ
Retro

2411

天野 正道

AMANO, Masamicz

* 全曲を通じ奏者が二人以上の場合、divisi可。
一人の場合、大音符を基本とするが、技量に応じ選択可。

Bright Rock $\text{♩} = 144 \sim 152$

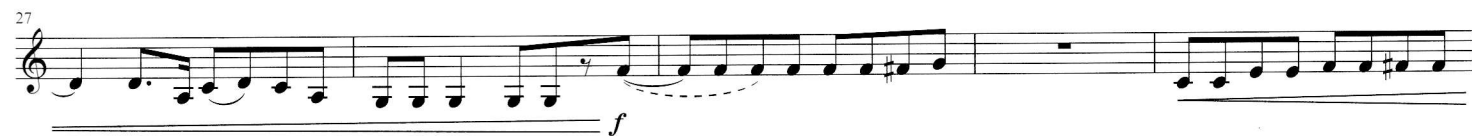
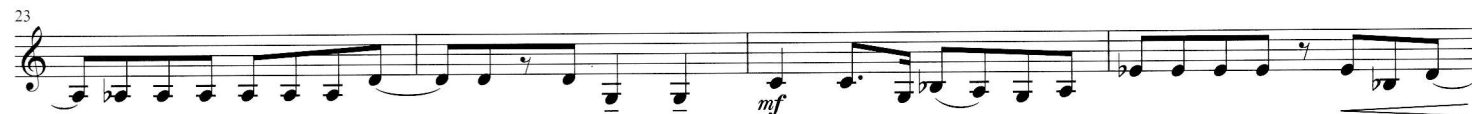
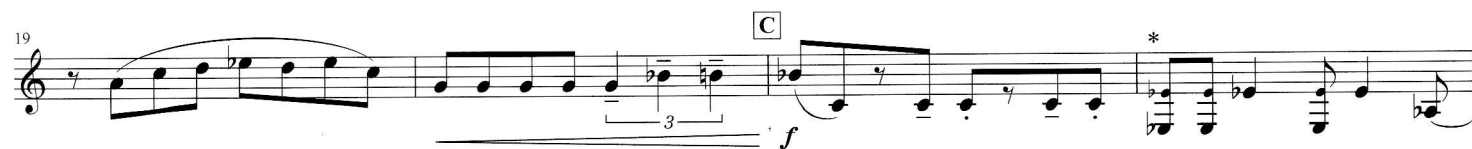

Sentimental ballad $\text{♩} = 63 \sim 72$

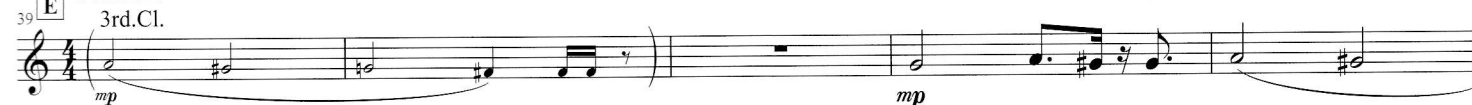

B \flat Bass Clarinet

54 *f* *mf* //

58 **G** Crossover $\text{♩} = 126 \sim 138$ *f*

64 **H**

70 **I** *mf*

76

82 **J**

90 **K**

96 **L** *f* 2

103 **M** 2

110 *ff*

116 **N** *ff*

122 **O** 3

129