

映画「ハウルの動く城」テーマ
人生のメリーゴーランド

EsC1

久石 譲 作曲
小島里美 編曲

♩=112 3 ♩=88 4 *mf*

(A) *f*

♩=58 Rubato 11 ♩=176 (B) *mf* *f*

(C) 4 *mf*

(D) 6 (E) 7 *mf*

(F) 3

(G) 2 3 3 *mf* 2

(H) 6 *f* 3 3 3

①

3

②

mf 3

③

2

④

mf mf f

⑤

f 3

poco rit. $\text{♩} = 80$

⑥

$\text{♩} = 184$

⑦

6

⑧

$\text{♩} = 92$ Rubato

2

rit.

$\text{♩} = 184$

⑨

f 3

⑩

accel. rit.

映画「ハウルの動く城」テーマ
人生のメリーゴーランド

久石 譲 作曲
小島里美 編曲

Cl.1

- Staff 7:** Continues the melody.

Staff 4: Includes a circled letter **K** and the instruction "(EsClのない時 Soli with Pic., Bsn)".

Staff 6: Includes the instruction "poco rit." (poco ritardando).

Staff 7: Features a circled letter **M** and a tempo marking of ♩=80.

Staff 8: Includes a circled letter **N** and a tempo marking of ♩=184.

映画「ハウルの動く城」テーマ
人生のメリーゴーランド

久石 譲 作曲
小島里美 編曲

Cl.2

- Staff 5:** Continues the melody. A section marked (C) begins with a crescendo to *mp*.
- Staff 6:** Continues the melody. A section marked (D) begins with a crescendo to *f*.

Tempo markings include *poco rit.*, *Rubato*, *accel.*, and *rit.*. The score also includes a *poco* marking at the end.

映画「ハウルの動く城」テーマ
人生のメリーゴーランド

Cl.3

久石 譲 作曲
小島里美 編曲

- Staff 6:** Features a crescendo from *mf* to *f*. A circled letter **D** marks the end of the fourth section.

Staves and markings:

- Staff 1: (H) 3 3 5 *mf*
- Staff 2: (I) *simile*
- Staff 3: (J)
- Staff 4: (K) *mf mp*
- Staff 5: (L) 3 *f*
- Staff 6: *poco rit.* ♩=80 *f*
- Staff 7: (M) ♩=184
- Staff 8: (N) 6 *f* 3 3 *rit.* (O) ♩=92
- Staff 9: *Rubato* ♩=184 *mp* (P) *f* 3 3
- Staff 10: *accel. rit. p poco*

映画「ハウルの動く城」テーマ
人生のメリーゴーランド

久石 譲 作曲
小島里美 編曲

A.C1

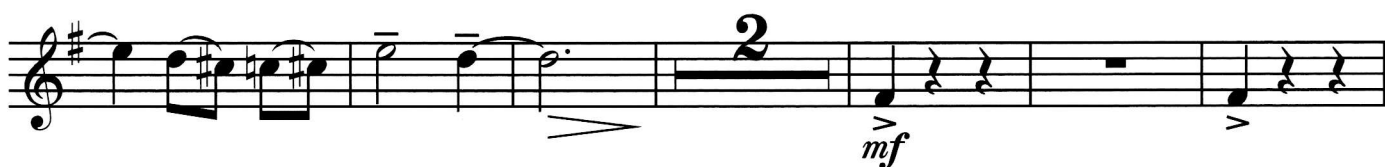

映画「ハウルの動く城」テーマ
人生のメリーゴーランド

久石 譲 作曲
小島里美 編曲

BsC1

♩=112 3 rit. ♩=88

mf *mf* *simile*

(A)

♩=58 Rubato ♩=176

f poco dim. *mf*

(B)

(C)

(D) *f*

(E) 8 (F) *mf*

(G) *f*

